

**NOTICE!!**

**These documents have been scanned!**

**Do not place un-scanned documents beneath this notice!**

**Do not remove this notice from this file!**

GPO Jacket No. 560-102  
Print Order 61540  
Rise Business Services, LLC  
Job=AZ15 5/1/2019



Box Number= AZ15014



Claim Begin-End: AMC439860-AMC439861

1 Initial Receipt



AZ15014-16

AMC439776-AMC440076

[illegible]



**United States Department of the Interior**  
**Bureau of Land Management**  
 DIV OF LANDS, MINRLS & ENERGY  
 ONE N CENTRAL AVE  
 PHOENIX, AZ 85004 -4427  
 Phone: 602-417-9200

Receipt

No: 3676823

<b>Transaction #:</b> 3781199	
<b>Date of Transaction:</b> 10/13/2016	
CUSTOMER:	
	DONOVAN SCHUYLER PO BOX 749 CONGRESS, AZ 85332-0749 US

**ENTERED**  
**CCT 17 2016**  
 BY: 

LINE #	QTY	DESCRIPTION	REMARKS	UNIT PRICE	TOTAL
1	2.00	LOCATABLE MINERALS / MINING CLAIMS-NEW, UNADJUD, ONE OR MORE AUTH NOS / NEW MINING CLAIMS LOCATION FEE <b>CASES:</b> AMC439860/\$37.00, AMC439861/\$37.00		- n/a -	74.00
2	2.00	LOCATABLE MINERALS / MINING CLAIMS-NEW, UNADJUD, ONE OR MORE AUTH NOS / NEW MINING CLAIM PROCESSING FEE <b>CASES:</b> AMC439860/\$20.00, AMC439861/\$20.00		- n/a -	40.00
3	2.00	LOCATABLE MINERALS / MINING CLAIMS-NEW, UNADJUD, ONE OR MORE AUTH NOS / NEW MINING CLAIMS MAINTENANCE FEE <b>CASES:</b> AMC439860/\$155.00, AMC439861/\$155.00		- n/a -	310.00
<b>TOTAL:</b>					<b>\$424.00</b>

PAYMENT INFORMATION			
1	AMOUNT:	424.00	POSTMARKED:
	TYPE:	CHECK	RECEIVED:
	CHECK NO:	1012	
	NAME:	SCHUYLER, DONOVAN MICHAEL PO BOX 749 CONGRESS AZ 85332-0749 US	

REMARKS

This receipt was generated by the automated BLM Collections and Billing System and is a paper representation of a portion of the official electronic record contained therein.



**NOTICE!!**

**These documents have been scanned!**

**Do not place un-scanned documents beneath this notice!**

**Do not remove this notice from this file!**

GPO Jacket No. 560-102  
Print Order 61540  
Rise Business Services, LLC  
Job=AZ15 5/1/2019



Box Number= AZ15014



Claim Begin-End: AMC439860-AMC439861

2 Correspondence



AZ15014-16

AMC439776-AMC440076







**NO  
DOCUMENTS  
FOUND**

NO DOCUMENTS FOUND  
NO DOCUMENTS FOUND



**NOTICE!!**

**These documents have been scanned!**

**Do not place un-scanned documents beneath this notice!**

**Do not remove this notice from this file!**

GPO Jacket No. 560-102  
Print Order 61540  
Rise Business Services, LLC  
Job=AZ15 5/1/2019



Box Number= AZ15014



Claim Begin-End: AMC439860-AMC439861

3 Transfers



AZ15014-16

AMC439776-AMC440076



439860

AT THE REQUEST OF DONOVAN SCHUYLER

WHEN RECORDED MAIL TO:

JASON C. BELL & MARK BOEDIGHEIMER  
1465 ADDIS RD  
HOLLY, MI, 48442

SPACE ABOVE THIS LINE FOR RECORDER'S USE

NO AFFIDAVIT OF VALUE IS REQUIRED UNDER A.R.S. § 11 ARS 1134 (A)(6)

**QUIT CLAIM DEED**

EFFECTIVE DECEMBER 5, 2016

For consideration of FIFTEEN DOLLARS , AND OTHER VALUABLE CONSIDERATIONS, I OR WE,

DONOVAN SCHUYLER(COLLECTIVELY,"GRANTOR"), DO

HEREBY QUIT-CLAIM TO JASON C. BELL AND MARK BOEDIGHEIMER

all right, title or interest in the following real property situated in Yavapai County, Arizona:  
THE FOLLOWING UNPATENTED FEDERAL PLACER MINING CLAIM, TOGETHER WITH ALL RIGHTS AND PRIVILEGES,  
APPURTENANT THERETO (COLLECTIVELY, THE "CLAIM"), WHO KNEW NORTH, AMC 439860  
LOCATED IN TOWNSHIP 9N , RANGE 5W, SECTION 13 AS RECORDED AS RECEPTION NUMBER 20160044873  
IN THE YAVAPAI COUNTY RECORDERS OFFICE OF THE GILA AND SALT RIVER BASE AND MERIDIAN  
LOCATED IN THE NORTH 1/2 OF THE SW 1/4 OF THE SW 1/4 OF SECTION 13, TOWNSHIP 9N, RANGE 5W.

RECEIVED  
STATE OFFICE  
DEC 17 2:44 PM  
YAVAPAI

DATED: DECEMBER 5, 2016

Donovan Michael Schuyler

DONOVAN MICHAEL SCHUYLER

State of Arizona }  
County of YAVAPAI } ss.

The foregoing instrument was acknowledged before me this 5 day of December, 2016 by

Donovan Michael Schuyler

Patricia L Fisher  
NOTARY PUBLIC

My commission expires:

1-22-2020

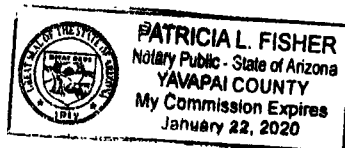



**JASON C. BELL & MARK BOEDIGHEIMER**  
**1465 ADDIS RD**  
**HOLLY, MI, 48442**

**NO AFFIDAVIT OF VALUE IS REQUIRED UNDER A.R.S. § 11 ARS 1134 (A)(6)**

## EFFECTIVE DECEMBER 5, 2016

**HEREBY QUIT-CLAIM TO JASON C. BELL AND MARK BOEDIGHEIMER**

RECEIVED  
STATE OFFICE  
JAN 10 1955  
015 0044874  
AND PRIVILEGES  
ARIZONA  
2:44

Donovan Michael Schuyler

State of Arizona }  
County of YAVAPAI } ss.

Donovan Michael Schuyler

1-22-2020

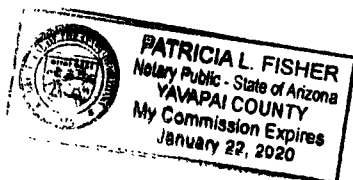

Donovan Schuyler  
PO Box 749  
Congress, AZ, 85332



7015 0640 0007 8977 7479



1022



85004

U.S. POSTAGE  
PAID  
CONGRESS, AZ  
85332  
DEC 05, 16  
AMOUNT

**\$3.77**

R2304W121235-04

Bureau of Land Management  
1 N Central Avenue  
Suite 800  
Phoenix, AZ 85004

PHOENIX, ARIZONA

DEC - 7 P 2:44

RECEIVED  
STATE OFFICE

85004-442700



PLACE STICKER AT TOP OF ENVELOPE TO THE RIGHT  
OF THE RETURN ADDRESS. FOLD AT DOTTED LINE

**CERTIFIED MAIL®**



United States Department of the Interior  
Bureau of Land Management  
DIV OF LANDS, MINRLS & ENERGY  
ONE N CENTRAL AVE  
PHOENIX, AZ 85004 -4427  
Phone: 602-417-9200

Receipt

No: 3718158

<b>Transaction #:</b> 3823152	
<b>Date of Transaction:</b> 12/08/2016	
CUSTOMER:	
	DONOVAN SCHUYLER PO BOX 749 CONGRESS, AZ 85332-0749 US

LINE #	QTY	DESCRIPTION	REMARKS	UNIT PRICE	TOTAL
1	1.00	LOCATABLE MINERALS / MINING CLAIMS- NOT NEW-UNADJUD, ONE AUTH NO. ONLY / MINING CLAIM MONEY RECEIVED <b>CASES:</b> AMC439860/\$40.00	QCD - 4	- n/a -	40.00
<b>TOTAL:</b>					<b>\$40.00</b>

PAYMENT INFORMATION				
1	AMOUNT:	20.00	POSTMARKED:	12/05/2016
	TYPE:	CHECK	RECEIVED:	12/07/2016
	CHECK NO:	23935402866		
	NAME:	SCHUYLER, DONOVAN PO BOX 749 CONGRESS AZ 85332-0749 US		
2	AMOUNT:	20.00	POSTMARKED:	12/05/2016
	TYPE:	CHECK	RECEIVED:	12/07/2016
	CHECK NO:	23935402877		
	NAME:	SCHULYER, DONOVAN PO BOX 749 CONGRESS AZ 85332-0749 US		

REMARKS

This receipt was generated by the automated BLM Collections and Billing System and is a paper representation of a portion of the official electronic record contained therein.





**NOTICE!!**

**These documents have been scanned!**

**Do not place un-scanned documents beneath this notice!**

**Do not remove this notice from this file!**

GPO Jacket No. 560-102  
Print Order 61540  
Rise Business Services, LLC  
Job=AZ15 5/1/2019



Box Number= AZ15014



Claim Begin-End: AMC439860-AMC439861

4 Annual Filings



AZ15014-16

AMC439776-AMC440076



Run Date: 08/01/18

Run Time: 05:44 PM

**DEPARTMENT OF THE INTERIOR  
BUREAU OF LAND MANAGEMENT  
MINING CLAIMS**

**MC Maintenance Fees Paid Through the BLM Pay Portal**

**CBS Receipt: 4218088**

Printed For Lead File # AMC439860

Agency Tracking ID: 1532358641

Assessment Year: 2019

Number of BLM Serial Nr: 2

Paid On: 07/23/2018

Total Amount Paid: \$310.00

Claim Name	BLM Serial No	Lead File No	Amount Paid
WHO KNEW NORTH	AMC439860	AMC439860	\$155.00
WHO KNEW SOUTH	AMC439861	AMC439860	\$155.00

**United States Department of the Interior****Bureau of Land Management**

BUSINESS &amp; SUPPORT SVCS DIV

ONE N CENTRAL AVE SUITE 800

PHOENIX, AZ 85004 -4427

Phone: 602-417-9200

Receipt

No: 4218088

**Transaction #:** 4333247**Date of Transaction:** 07/23/2018

CUSTOMER:

MARK BOEDIGHEIMER  
1465 ADDIS RD  
HOLLY, MI 48442 US

LINE #	QTY	DESCRIPTION	REMARKS	UNIT PRICE	TOTAL
1	1.00	LOCATABLE MINERALS / MINING CLAIMS- NOT NEW-UNADJUD, ONE AUTH NO. ONLY / MINING CLAIM MONEY RECEIVED <b>CASES:</b> AMC439860/\$310.00		- n/a -	310.00
<b>TOTAL:</b>					<b>\$310.00</b>

PAYMENT INFORMATION			
NOTE: Items will appear on credit card statement as "BLM O Mining Claim".			
1	AMOUNT:	310.00	POSTMARKED:
	TYPE:	CREDIT CARD	RECEIVED:
	NAME:	MARK BOEDIGHEIMER 1465 ADDIS RD HOLLY MI 48442 US	
	CARD NO:	XXXXXXXXXXXX4967	AUTH CODE:
	NAME ON CARD:	MARK BOEDIGHEIMER	
	SIGNATURE:		

REMARKS

This receipt was generated by the automated BLM Collections and Billing System and is a paper representation of a portion of the official electronic record contained therein.



UNITED STATES  
DEPARTMENT OF THE INTERIOR  
BUREAU OF LAND MANAGEMENT  
**MAINTENANCE FEE PAYMENT FORM  
FOR PLACER MINING CLAIMS**

439860

Remitter Name: MARK BOEDIGHEIMER  
TASON C. BELL  
Mailing Address: 1465 ADAMS RD  
City, State, Zip: HOLLY, MI 48442

☐ Check here if this is a change of address.

FOR COUNTY RECORDER'S USE

No. of claims 2  
Total due BLM \$ \$810.00

- The maintenance fee may be paid by cash, check, money order, Bureau of Land Management (BLM) Declining Deposit Account, or credit card (VISA, American Express, Discover, or MasterCard). Payments must be remitted to the BLM State Office where your claim or site is recorded and received on or before September 1. If the payment is mailed, the envelope must be postmarked by a bona fide delivery service on or before September 1 and received at the proper BLM State Office within 15 calendar days after the due date. Payments may also be made by telephone using a credit card. A complete listing of BLM State Offices with their addresses and phone numbers can be found at <http://www.blm.gov>.
- The maintenance fee for the following claim(s) applies to the assessment year 2017-18

CLAIM NAME	BLM SERIAL NO.	ACRES IN CLAIM	PAYMENT DUE TO THE BLM (See Instructions on Page 2)
<del>W/NO KNEW NORT</del>	<del>AMC 439860</del>	<del>20</del>	<del>155.00</del>
W/NO KNEW NORT	AMC 439860	20	155.00
W/NO KNEW SOUTH	AMC 439861	20	155.00

Use a separate sheet for additional claim names, serial numbers, and claimant names and addresses.

# 3972510

(Continued on page 2)

RECEIVED  
BLM ARIZONA STATE OFFICE  
2017 SEP - 5 PM 3:25  
PHOENIX, ARIZONA  
BY: RAN  
SEP 11 2017

## INSTRUCTIONS

1. This is an optional form that may be used to satisfy the requirements for the Bureau of Land Management (BLM) under the provisions of 43 U.S.C. §1744 and 30 U.S.C. §28f and the regulations thereunder (43 CFR part 3834). Since local and State laws may vary, you should contact your local and State agencies where the claims are located to ensure all applicable laws and requirements are satisfied.
2. This form should be used to pay the maintenance fee for placer mining claims only. To pay the maintenance fee for lode mining claims, mill sites or tunnel sites, use Form 3830-5.
3. Complete the section for the number of claims and the amount being remitted to the BLM.
4. Enter the year in paragraph 2 for the applicable assessment year.
5. List all mining claim names and the BLM serial number associated to the claim if the BLM has notified you what the serial number is. Every attempt should be made to include the current BLM serial number for each claim listed. List the acreage for each claim and the amount due based on the acreage. See the chart below for amounts due.
6. The maintenance fee for placer mining claims is paid for every 20 acres of the claim **or portion thereof**. When making a maintenance fee payment for your placer claim, you should make your payment in accordance with the following chart:

Number of acres in the claim	Maintenance Fee Payment Due Per Claim
< = 20 acres	\$155
> 20 acres but < = 40 acres	\$310
> 40 acres but < = 60 acres	\$465
> 60 acres but < = 80 acres	\$620
> 80 acres but < = 100 acres	\$775
> 100 acres but < = 120 acres	\$930
> 120 acres but < = 140 acres	\$1,085
> 140 acres but < = 160 acres	\$1,240
> 160 acres	Contact the BLM

Legend: > means greater than; < means less than; = means equal to

7. The name and current mailing addresses of the person paying the maintenance fee(s) should be listed at the top of the form. If this is a change of address for a claimant, that should also be noted.
8. If needed, an additional sheet can be used to continue listing claim names, BLM serial numbers, acres in claim, payment due or the name and current mailing address of additional claimants.
9. If paying by credit card, you must complete the following credit card information on page 4: (a) exact name on the face of the credit card; (b) amount paid; (c) type of card; (d) credit card number; (e) expiration date of the card; and (f) telephone number. You must also sign page 4 to show authorization to charge the credit card.

## NOTICES

**THE PRIVACY ACT** and 43 CFR 2.48(d) require that you be furnished with the following information in connection with the information requested by this form.

**AUTHORITY:** 30 U.S.C. 28f and 43 CFR part 3834 permit collection of the information requested by this form.  
**PRINCIPAL PURPOSE:** The BLM will use the information you provide to record the annual maintenance fee payment for the claims listed and to verify that payment has been made in accordance with 30 U.S.C. 28f and 43 CFR part 3834.

**ROUTINE USES:** The BLM will only disclose this information in accordance with the provisions at 43 CFR 2.16(b) and (c).

**EFFECT OF NOT PROVIDING INFORMATION:** Disclosure of the requested information is required by 30 U.S.C. 28f and 43 CFR part 3834 for claimants paying the annual maintenance fee. The use of this specific form when paying the maintenance fee is optional. However, when paying the maintenance fee, it is the requested information on this form that is required to be submitted along with the fee. Failure to submit all the required information will delay the BLM's processing of the information and may preclude the BLM's acceptance of the maintenance fee payment, which may result in forfeiture of the mining claim(s) by the claimant.





METROPLEX MI 480

30 AUG 2017 PM 14 L

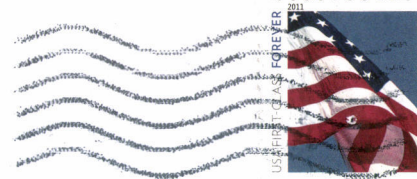

RECEIVED  
BLM AZ STATE OFFICE

2017 SEP -5 P 3:25

PHOENIX, ARIZONA

BLM  
ONE NORTH CENTRAL AVE.  
STE. 800  
PHOENIX, AZ 85004-4427

85004-442700



**United States Department of the Interior**  
**Bureau of Land Management**  
DIV OF LANDS, MINRLS & ENERGY  
ONE N CENTRAL AVE  
PHOENIX, AZ 85004 -4427  
Phone: 602-417-9200

Receipt

No: 3972510

<b>Transaction #:</b> 4082455	
<b>Date of Transaction:</b> 09/06/2017	
CUSTOMER:	
	MARK BOEDIGHEIMER 1465 ADDIS RD HOLLY, MI 48442-8312 US

LINE #	QTY	DESCRIPTION	REMARKS	UNIT PRICE	TOTAL
1	1.00	LOCATABLE MINERALS / MINING CLAIMS- NOT NEW-UNADJUD, ONE AUTH NO. ONLY / MINING CLAIM MONEY RECEIVED CASES: AMC439860/\$310.00	MAINT 2018/2	- n/a -	310.00
TOTAL:					\$310.00

PAYMENT INFORMATION				
1	AMOUNT:	310.00	POSTMARKED:	08/30/2017
	TYPE:	CHECK	RECEIVED:	09/05/2017
	CHECK NO:	353		
	NAME:	BOEDIGHEIMER, MARK 1465 ADDIS RD HOLLY MI 48442-8312 US		

REMARKS

This receipt was generated by the automated BLM Collections and Billing System and is a paper representation of a portion of the official electronic record contained therein.



**NOTICE!!**

**These documents have been scanned!**

**Do not place un-scanned documents beneath this notice!**

**Do not remove this notice from this file!**

GPO Jacket No. 560-102  
Print Order 61540  
Rise Business Services, LLC  
Job=AZ15 5/1/2019



Box Number= AZ15014



Claim Begin-End: AMC439860-AMC439861

5 Miscellaneous



AZ15014-16

AMC439776-AMC440076

**NO  
DOCUMENTS  
FOUND**

NO DOCUMENTS FOUND  
NO DOCUMENTS FOUND



**NOTICE!!**

**These documents have been scanned!**

**Do not place un-scanned documents beneath this notice!**

**Do not remove this notice from this file!**

GPO Jacket No. 560-102  
Print Order 61540  
Rise Business Services, LLC  
Job=AZ15 5/1/2019



Box Number= AZ15014



Claim Begin-End: AMC439860-AMC439861

6 Location Notices-Amendments and Supporting Documents



AZ15014-16

AMC439776-AMC440076



# MINING CLAIM STATUS REPORT

Data Entered: 17 OCT 16

MTP Checked By: [Signature]

GEO Checked By: [Signature]

LEAD SERIAL NUMBER: AMC 439860 thru AMC 439861

## NUMBER OF CLAIMS & TYPE:

2 LODE  
2 PLACER  
ASSOCIATION PLACER  
MILL SITE  
TUNNEL SITE

## CHARGES:

Location Fee @ \$37 = \$ 74.00  
Processing Fee @ \$20 = \$ 40.00  
Maintenance Fee @ \$155 = \$ 310.00  
Add'l Maint Fee for Assoc Placer = \$  
SUBTOTAL \$ 424.00  
Other Fees \$  
Other Fees \$  
TOTAL \$ 424.00

TOTAL ACREAGE: 20 Per Claim  
(Placer Only)

NUMBER OF LOCATORS: 1

DOCUMENTS RECEIVED VIA: Over-the-Counter [ ] Mail ☒ TIMELY FILED: Yes ☒ No [ ]

LEGAL DESCRIPTION: T 9N R 5W SEC 13  
T R SEC  
T R SEC  
T R SEC  
T R SEC

BLM [ ] FOREST SERVICE [ ] SUBJ TO PL 359: Yes [ ] No [ ]  
WILDERNESS AREA [ ]

SPLIT ESTATE: N/A [ ] SX [ ] PX [ ] OTHER [ ]  
SRHA [ ] Was proper Notice filed if located on SHRA Land? Yes [ ] No [ ]

## RECONVEYED MINERALS ON BLM LAND REQUIRE OPENING ORDER FROM 1944 TO 1993:

Open to Entry On N/A [ ]

COMMENTS/STATUS: VOID [ ] PARTIALLY VOID [ ] PVT MINERALS [ ] WITHDRAWN LANDS [ ]  
OTHER [ ]

[ ] Claimant acknowledges that portions of the following claim(s) site(s) may be void or voidable.

Printed Name of Claimant Signature of Claimant

\*\*\*\*\*FINAL ADJUDICATION\*\*\*\*\*

DATE 3/23/17 INITIALS AT

AMC 439860





Return to

LOCATION NOTICE FOR PLACER MINING CLAIM

NOTICE IS HEREBY GIVEN that the WHO KNEW NORTH

placer mining claim has been located by

→ DONOVAN SCHUYLER

whose current mailing

address is PO BOX 749

CONGRESS, AZ 85332

BLM  
Date  
Stamp

PHOENIX, ARIZONA

2016 OCT 12 P 2:37

RECEIVED  
BLM  
Phoenix Office

The general course of this claim is EAST TO WEST and it is situated in  
YAVAPAI County, Arizona.

This claim is 1320 feet in length and 660 feet in width. This claim runs from the  
location monument on which this location notice is posted approximately 660 feet in a NORTH  
direction to the NORTH end line and 1320 feet in a WEST direction to the WEST end line.  
This claim is marked by four monuments, one at each corner of the claim.

The location monument on which this notice is posted is situated within Section 13, Township  
9 N, Range 5 W, Gila Salt River Base and Meridian, Arizona. This claim encompasses  
portions of the following legal subdivision(s) if located by legal subdivision or the following quarter section (s),  
section (s), Township (s) and Range (s) NORTH 1/2 OF THE SW 1/4 OF THE SW 1/4  
OF SEC 13, TWN 9N, RANGE 5W, Gila Salt River Base and Meridian, Arizona.

The locality of this claim with reference to some natural object or permanent monument and additional  
information (if any) concerning its locality are as follows: THE LOCATION POST IS 1320' WEST  
AND 1980 SOUTH FROM THE CENTER OF SECTION 13, TWN 9N,  
RANGE 5W

DATED AND POSTED on the ground this 2 day of September, 2016.

LOCATOR (s) Donovan Schuyler

AMC139860

# MINING CLAIM MAP

Lode ( ) Placer (X)

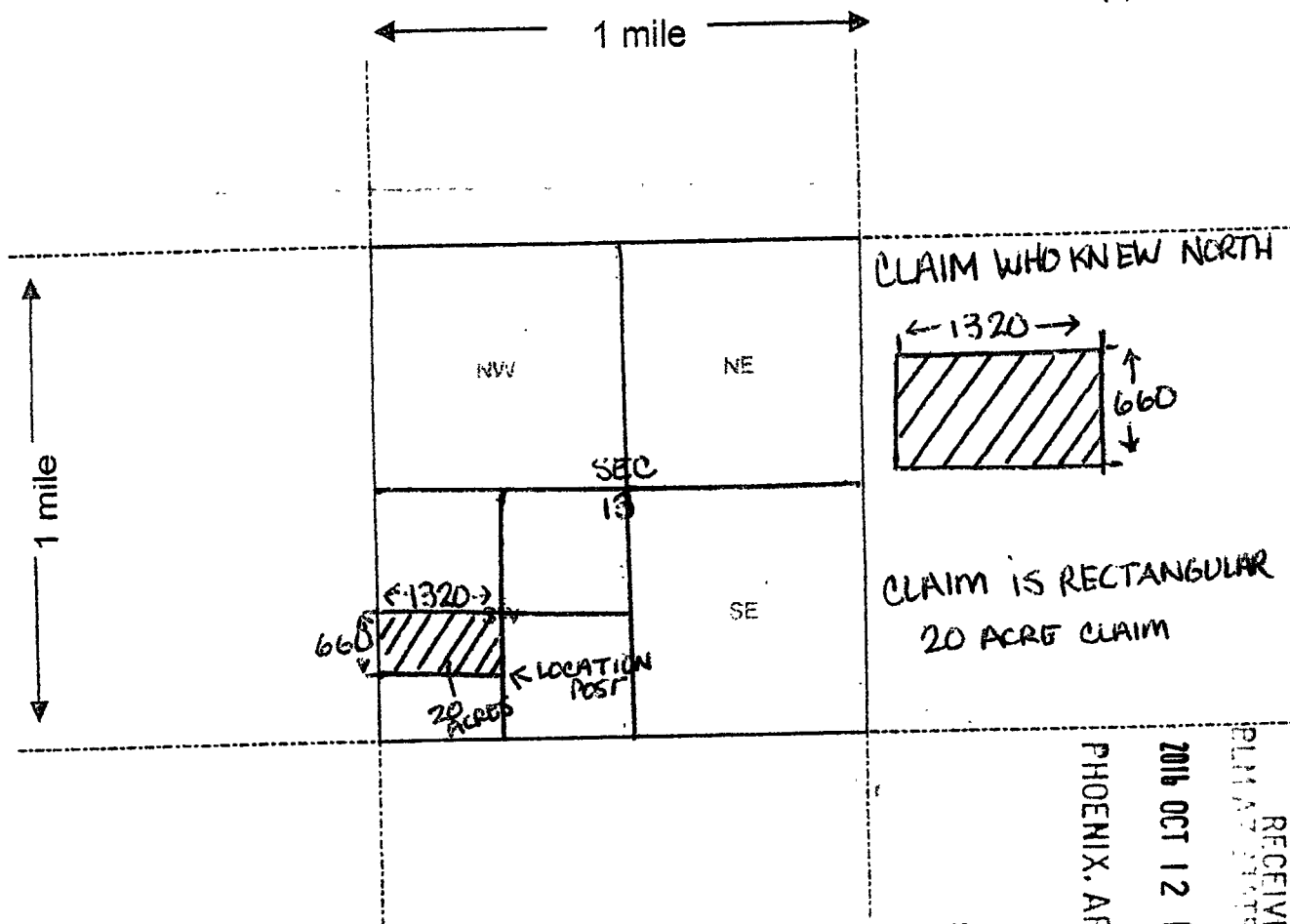

Scale : 1" = 2000 feet



- The above map depicts the WHO KNEW NORTH mining claim, which is located in Section (s) 13, Township 9 N, Range 5 W, Gila and Salt River Base and Meridian, YAVAPAI County, Arizona.
- The type of corner and location monuments used are as follows: 2" x 2" x 4" WOOD POSTS
- The bearings and distances in degrees and feet between claim corners are as depicted on the map.

Form MCF100a  
Revised July 2005

This form is available from the Arizona Department of Mines & Mineral Resources and may be reproduced.

ANC139860

RECEIVED  
BLM ARIZONA OFFICE  
2016 OCT 12 P 2:37  
PHOENIX, ARIZONA





286  
RETURN TO

**LOCATION NOTICE FOR PLACER MINING CLAIM**

NOTICE IS HEREBY GIVEN that the WHO KNEW  
SOUTH placer mining claim has been located by  
DONOVAN SCHUYLER whose current mailing  
address is PO BOX 749  
CONGRESS, AZ, 85332

BLM  
Date  
Stamp

RECEIVED  
BLM  
PHOENIX, ARIZONA  
2016 OCT 12 P 2:37

The general course of this claim is EAST TO WEST and it is situated in  
YAVAPAI County, Arizona.

This claim is 1320 feet in length and 660 feet in width. This claim runs from the  
location monument on which this location notice is posted approximately 660 feet in a SOUTH  
direction to the SOUTH end line and 1320 feet in a WEST direction to the WEST end line.  
This claim is marked by four monuments, one at each corner of the claim.

The location monument on which this notice is posted is situated within Section 13, Township  
9 N, Range 5 W, Gila Salt River Base and Meridian, Arizona. This claim encompasses  
portions of the following legal subdivision(s) if located by legal subdivision or the following quarter section (s),  
section (s), Township (s) and Range (s) SOUTH 1/2 OF THE SW 1/4 OF THE  
SW 1/4 OF SECTION 13, TWN 9N, RANGE 5W, Gila Salt River Base and Meridian, Arizona.

The locality of this claim with reference to some natural object or permanent monument and additional  
information (if any) concerning its locality are as follows: THE LOCATION POST IS 1320'  
WEST AND 1980' SOUTH FROM THE CENTER OF SECTION 13  
TOWNSHIP 9N, RANGE 5W

DATED AND POSTED on the ground this 2 day of September, 2016.  
LOCATOR (s) Donovan Schuyler

# MINING CLAIM MAP

Lode ( ) Placer (X)

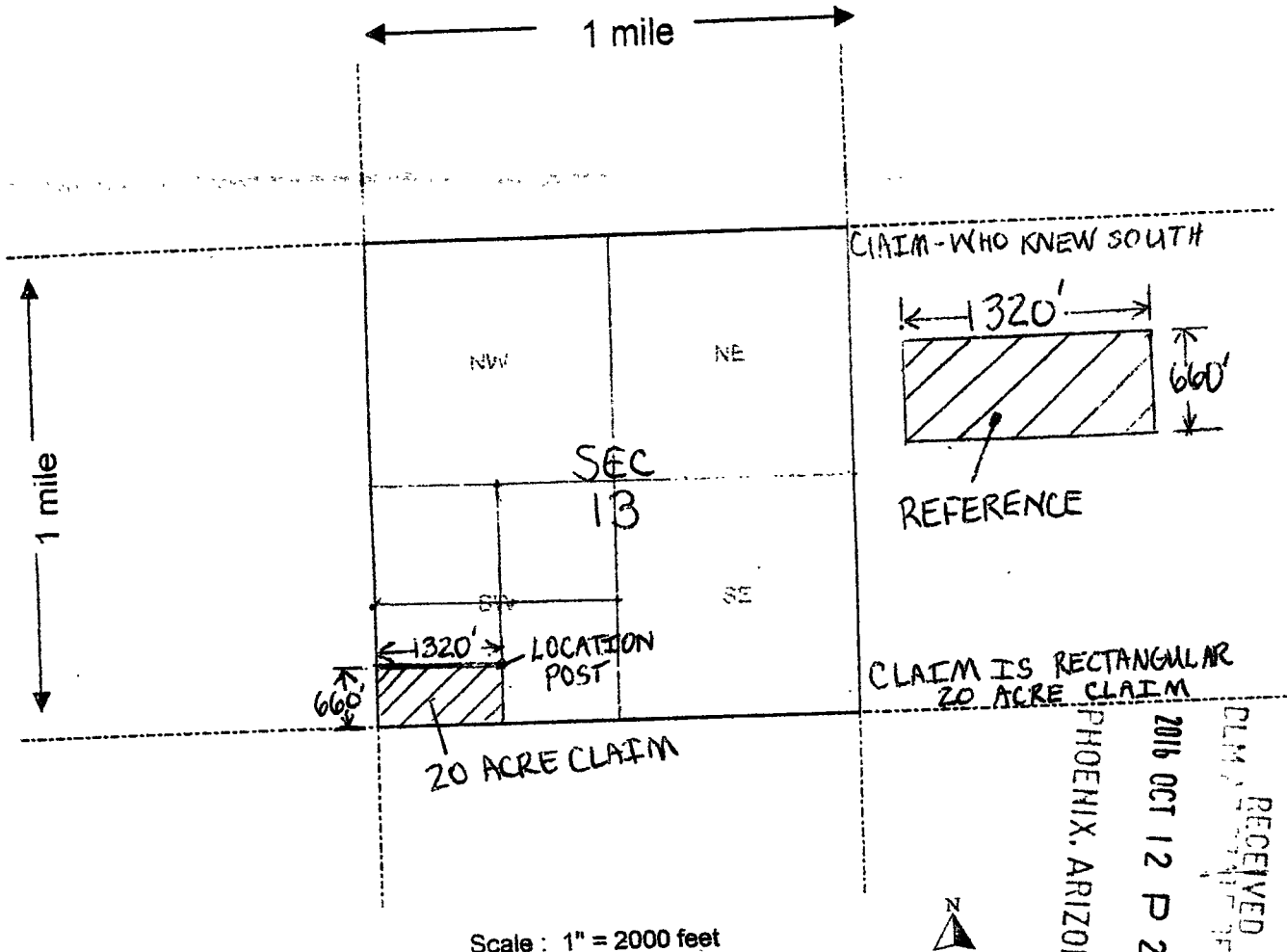

Scale : 1" = 2000 feet

1. The above map depicts the WHO KNEW SOUTH mining claim, which is located in Section (s) 13, Township 9 N, Range 5 W, Gila and Salt River Base and Meridian, YAVAPAI County, Arizona.

2. The type of corner and location monuments used are as follows: 2" x 2" x 4' WOOD POSTS

3. The bearings and distances in degrees and feet between claim corners are as depicted on the map.

Form MCF100a  
Revised July 2005

This form is available from the Arizona Department of Mines & Mineral Resources and may be reproduced.

AMC439861

RECEIVED  
CLM  
2016 OCT 12 P 2:37  
PHOENIX, ARIZONA



DEPARTMENT OF INTERIOR  
BUREAU OF LAND MANAGEMENT

Input Parameters for Geographic Report with Land

System Id = CR

Admin State = AZ

Geo State =

Casetype Begins With

Case Disp Txt = AUTHORIZED, CANCELLED, EXPIRED, PENDING, REJECTED, RELINQUISHED, WITHDRAWN

Mer Twp Rng =

Section =

Mtrs = 14 0090N 0050W 013, 14 0090N 0050W 999

Commodity =

Commodity Txt =

Pending Org =

Pend Org Decode =

\* Total Rows Returned: 8

RUN TIME: 01:37 PM

Adm State: AZ

UNITED STATES DEPARTMENT OF INTERIOR  
BUREAU OF LAND MANAGEMENT  
GEOGRAPHIC REPORT WITH LAND  
Sorted by Serial Number

RUN DATE: 10/17/2016  
Page 1 of 2

Serial Number: AZA 032939

Total Case Acres: 1.000

<u>Casetype</u>	<u>Case Disp</u>	<u>14</u>	<u>0090N</u>	<u>0050W</u>	<u>Sect</u>	<u>Sur Typ</u>	<u>Sur Num</u>	<u>Suff</u>	<u>Subdivision</u>	<u>Act Pend</u>
293200	EXPIRED				013	FF			PORTION OF;	

Serial Number: AZA 034832

Total Case Acres: 5.000

<u>Casetype</u>	<u>Case Disp</u>	<u>14</u>	<u>0090N</u>	<u>0050W</u>	<u>Sect</u>	<u>Sur Typ</u>	<u>Sur Num</u>	<u>Suff</u>	<u>Subdivision</u>	<u>Act Pend</u>
380913	PENDING				013	FF			E2;	

Serial Number: AZA 035210

Total Case Acres: 1.000

<u>Casetype</u>	<u>Case Disp</u>	<u>14</u>	<u>0090N</u>	<u>0050W</u>	<u>Sect</u>	<u>Sur Typ</u>	<u>Sur Num</u>	<u>Suff</u>	<u>Subdivision</u>	<u>Act Pend</u>
293200	EXPIRED				013	FF			PORTIONS OF;	

Serial Number: AZA 036698

Total Case Acres: 20.000

<u>Casetype</u>	<u>Case Disp</u>	<u>14</u>	<u>0090N</u>	<u>0050W</u>	<u>Sect</u>	<u>Sur Typ</u>	<u>Sur Num</u>	<u>Suff</u>	<u>Subdivision</u>	<u>Act Pend</u>
380913	PENDING				013	FF			NESW;	

Serial Number: AZA 036815

Total Case Acres: 1.000

<u>Casetype</u>	<u>Case Disp</u>	<u>14</u>	<u>0090N</u>	<u>0050W</u>	<u>Sect</u>	<u>Sur Typ</u>	<u>Sur Num</u>	<u>Suff</u>	<u>Subdivision</u>	<u>Act Pend</u>
380913	AUTHORIZED				013	FF			E2SESW;	

Serial Number: AZA 036850

Total Case Acres: 18.000

<u>Casetype</u>	<u>Case Disp</u>	<u>14</u>	<u>0090N</u>	<u>0050W</u>	<u>Sect</u>	<u>Sur Typ</u>	<u>Sur Num</u>	<u>Suff</u>	<u>Subdivision</u>	<u>Act Pend</u>
-----------------	------------------	-----------	--------------	--------------	-------------	----------------	----------------	-------------	--------------------	-----------------

RUN TIME: 01:37 PM

Adm State: AZ

UNITED STATES DEPARTMENT OF INTERIOR  
BUREAU OF LAND MANAGEMENT  
GEOGRAPHIC REPORT WITH LAND  
Sorted by Serial Number

RUN DATE: 10/17/2016

Page 2 of 2

380910 PENDING

013 FF

E2SW;

Serial Number: AZAR 0000110

Total Case Acres: 39.400

<u>Casetype</u>	<u>Case Disp</u>	14	0090N	0050W	<u>Sect</u>	<u>Sur Typ</u>	<u>Sur Num</u>	<u>Suff</u>	<u>Subdivision</u>	<u>Act Pend</u>
285003	AUTHORIZED				013	ALIQ			E2NE,SWNE,W2SE;	

Serial Number: AZAR 0034626

Total Case Acres: 26.550

<u>Casetype</u>	<u>Case Disp</u>	14	0090N	0050W	<u>Sect</u>	<u>Sur Typ</u>	<u>Sur Num</u>	<u>Suff</u>	<u>Subdivision</u>	<u>Act Pend</u>
286202	AUTHORIZED				013	ALIQ			E2W2;	



YAVAPAI COUNTY  
MASSAYAMPA FIELD OFFICE

[illegible][illegible]

FOR ORDERS AFFECTING DISPOSAL OR USE OF  
UNIDENTIFIED LANDS WITHDRAWN FOR CLASSIFICATION,  
MINERALS, WATER AND/OR OTHER PUBLIC PURPOSES,  
REFER TO INDEX OF MISCELLANEOUS DOCUMENTS.

Grozing Dist No 2

AZA 24422 R/W Water Facility B'  
Sec 6: Lots 1, 2, S1/2NE1/4, SE1/4  
Sec 7: Lots 1-4, E1/2W1/2

Lat	34°04'16"N
Long	112°43'30"W

T 8N R 5W	T 9N R 4W
-----------	-----------

SCALE in chains

WARNING STATEMENT

**WARNING STATEMENT**

This plot is the Bureau's Record of Title, and should be used only as a graphic display of the township survey data. Records hereon do not reflect title changes which may have been effected by lateral movements of rivers or other bodies of water. Refer to the cadastral surveys for official survey information.

CURRENT TO	NW	GSR Mer
3-1-2012	ACAD	T 9 N
		R 5 W

Donovan Schuyler  
PO Box 7496  
Congress, AZ, 85332



7015 0640 0007 8977 6847

PHOENIX  
AZ 852  
OCT 12  
PM 1



1022



85004

U.S. POSTAGE  
PAID  
CONGRESS, AZ  
85332  
OCT 06 16  
AMOUNT

**\$6.47**

R2304W121235-04

RECEIVED  
BUREAU OF LAND MANAGEMENT  
OCT 12 2016

Bureau of Land Management  
1 N. Central Avenue  
Suite 800  
Phoenix, AZ 85004

PHOENIX, ARIZONA

2016 OCT 12 P 2:37

RECEIVED  
BLM  
OCT 12 2016

85004-442700



2574078

